

***Robinson Creek Bridge Replacement of Lambert Lane***

**CDFW 1602 Application**

**Attachment 1: Supplemental Information**

---

- List of property owners and APN's
- Map: Draft Delineation of the Waters of the U.S.
- Map: Impact to the Waters of the U.S

## Supplemental information

### Robinson Creek Bridge Replacement on Lambert Lane Project

The Project boundary will be located within the existing public right-of-way and portions of the following APNs in the City of Boonville, Mendocino County, CA:

Assessor's Parcel Number (APN)	Property Owner
029-140-46	Burroughs, Joan M TTEE
029-130-05	BRH Associates Inc.
029-130-05	BRH Associates Inc.
029-150-39	Corlette, Michelle
029-110-12	County of Mendocino
029-150-12	County of Mendocino
029-130-11	Daniels, Steven & Beverly
029-130-13	Johnson, Gary & Wanda M
029-140-47	June, Janese A
029-130-07	McCarthy, Matthew & Dixie Lee TTEES
029-130-12	Pacific Telephone & Telegraph Company
029-110-23	Scommegna, Roger

**LEGEND:**

- ENVIRONMENTAL STUDY LIMITS
- PROPERTY LINES
- POTENTIAL STAGING AREA

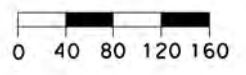

SCALE: 1"=160'

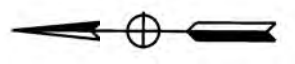

DATE CREATED: 05/13/2016

COUNTY OF MENDOCINO  
 DEPARTMENT OF TRANSPORTATION  
 340 LAKE MENDOCINO DRIVE\* UKIAH\* CA \* 95482  
 TEL (707) 463-4071

LAMBERT LANE  
 OVER ROBINSON CREEK BRIDGE  
 BRLO-5910(099)  
 BRIDGE No. 10C-0146  
 ENVIRONMENTAL STUDY LIMITS

SHEET 1  
 OF  
 1 SHEETS

**Project Boundary - (3.6 acres)**

5 foot contours

OHWM Transects

Photo Points - P#\*

**Data Points**

- Test Pit - TP#
- OHWM Data Points - DP#

**Other Waters of the U.S. - OW# - (0.43 acres)**

Intermittent

\*See Figure 3, Ground Photographs Map, for additional information about Photo Points.

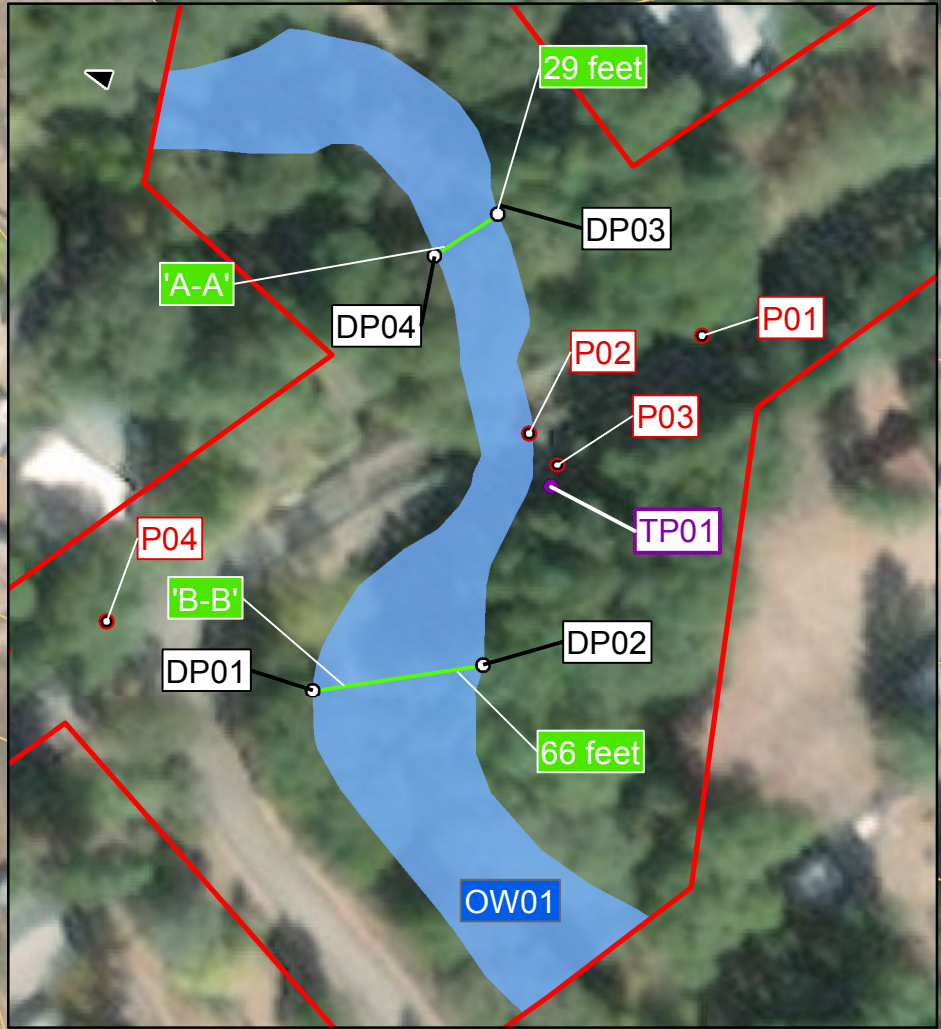
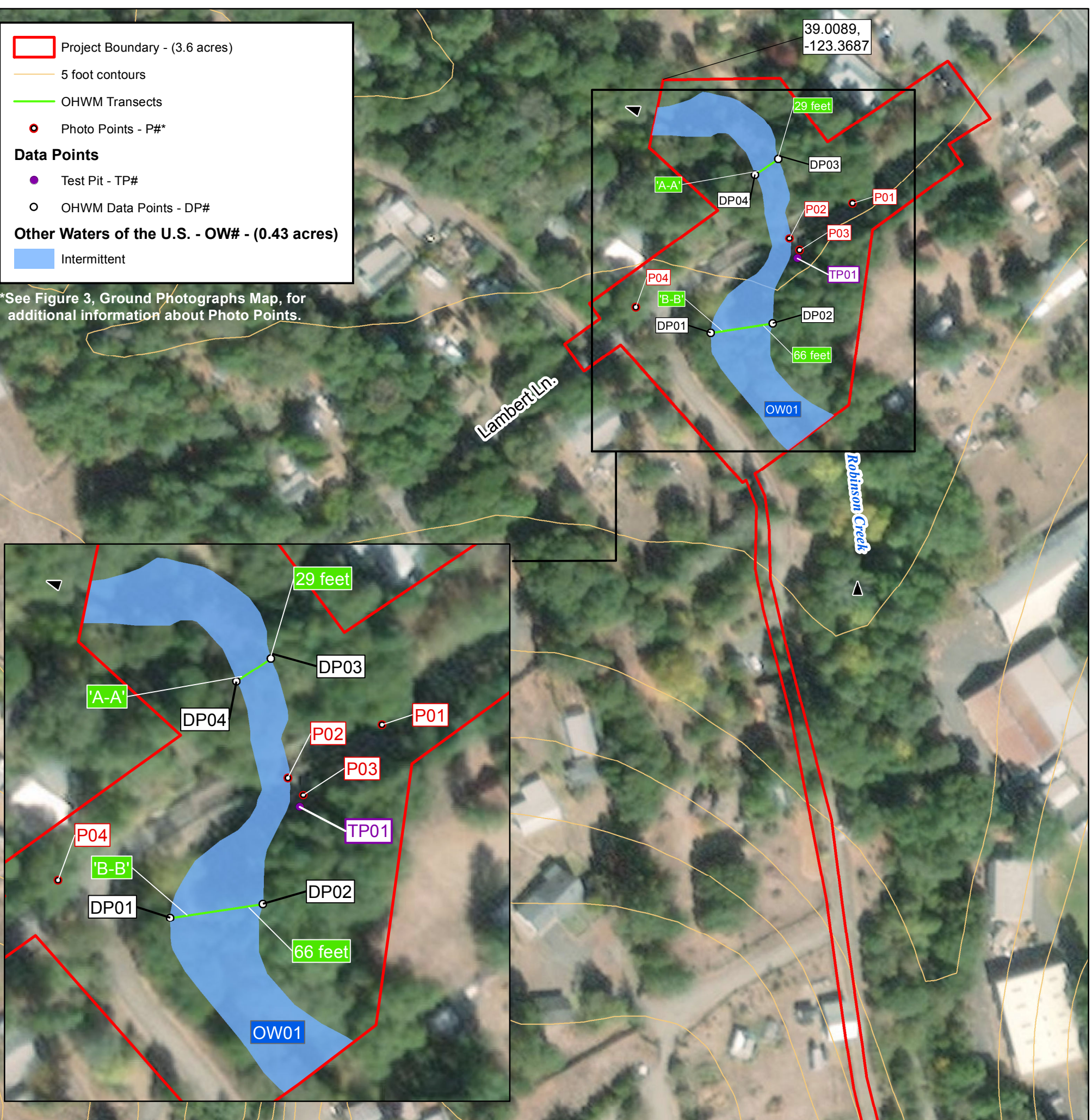

Draft Delineation of Waters of the U.S.								
Other Waters of the U.S.								
Label	Cowardin	Description	Latitude	Longitude	Width (ft)	Length (ft)	Area (sq ft)	Acres
OW01	R4SB	Intermittent	39.008335	-123.36839	38.4	482.5	18530.2	0.43
<b>Other Waters of the U.S. Totals =</b>						<b>482.5</b>	<b>18530.2</b>	<b>0.43</b>

The features represented on this graphic are considered preliminary until written verification by the USACE.

Coordinate System: NAD 1983 California State Plane II (Feet)  
 Projection: Lambert Conformal Conic  
 Datum: North American 1983  
 Vertical Datum: NAVD 88

Made in accordance with the Updated Map & Drawing Standards for the South Pacific Division Regulatory Program

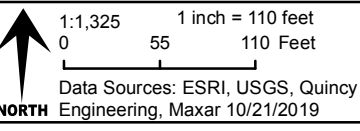

Robinson Creek Bridge Replacement Project  
 Draft Delineation of Waters of the U.S.  
 Figure 4

Impacts to Waters of the U.S.							
Temporary Impacts to Tributaries							
Label	Cowardin	Type	Designation	Width (ft)	Length (ft)	Area (sq ft)	Acres
T01	R4SB	Tributary	Tributary	19.3	227.0	4389.3	0.10
Temporary Impacts to Tributaries Totals =					227.0	4,389.3	0.10
Permanent Impacts to Tributaries							
Label	Cowardin	Type	Designation	Width (ft)	Length (ft)	Area (sq ft)	Acres
T01	R4SB	Tributary	Tributary	19.1	209.0	3992.0	0.09
Permanent Impacts to Tributaries Totals =					209.0	3,992.0	0.09

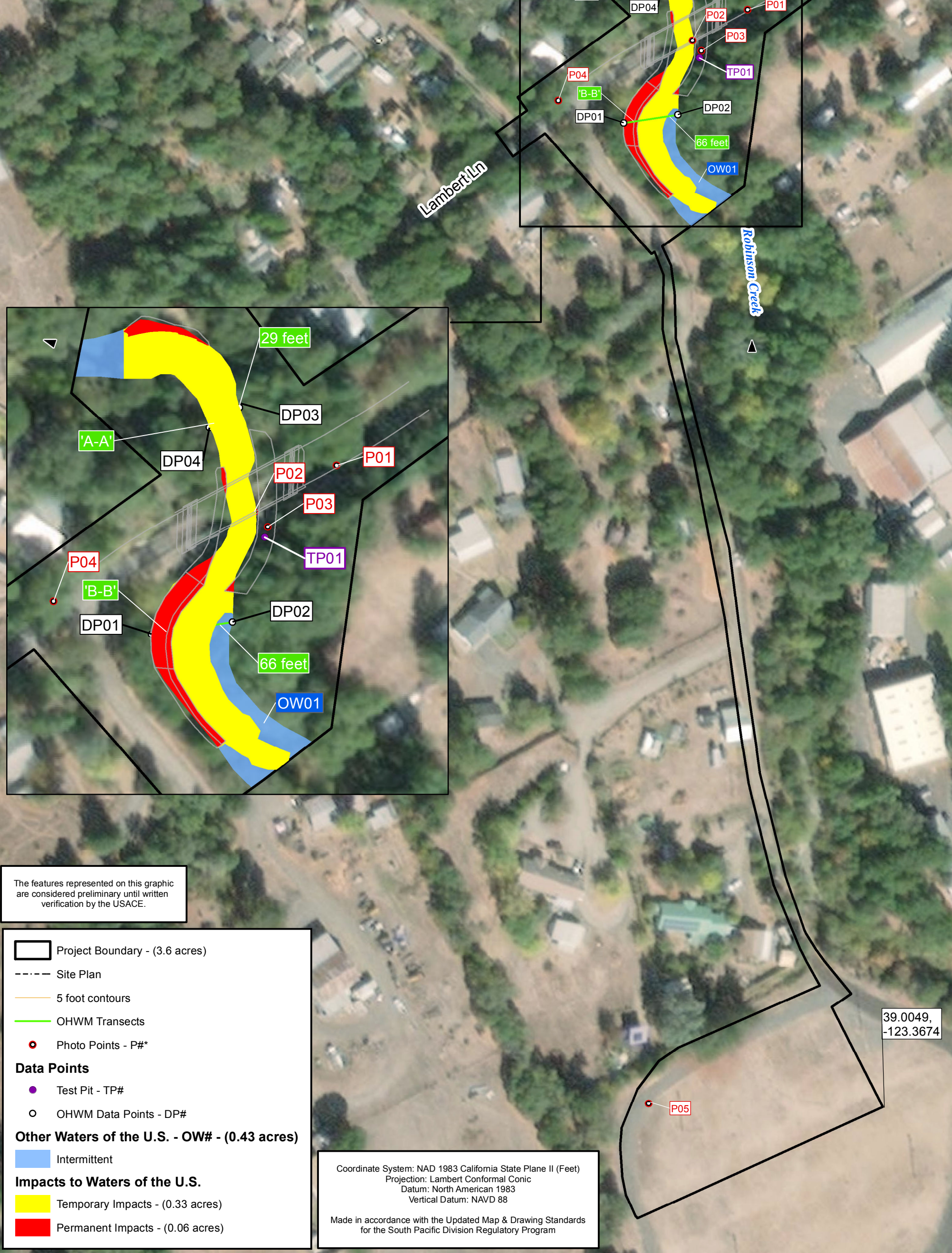

The features represented on this graphic are considered preliminary until written verification by the USACE.

**Legend**

- Project Boundary - (3.6 acres)
- Site Plan
- 5 foot contours
- OHWM Transects
- Photo Points - P#\*

**Data Points**

- Test Pit - TP#
- OHWM Data Points - DP#

**Other Waters of the U.S. - OW# - (0.43 acres)**

- Intermittent

**Impacts to Waters of the U.S.**

- Temporary Impacts - (0.33 acres)
- Permanent Impacts - (0.06 acres)

Coordinate System: NAD 1983 California State Plane II (Feet)  
 Projection: Lambert Conformal Conic  
 Datum: North American 1983  
 Vertical Datum: NAVD 88

Made in accordance with the Updated Map & Drawing Standards for the South Pacific Division Regulatory Program

1:1,325 1 inch = 110 feet  
 0 55 110 Feet  
 Data Sources: ESRI, USGS, Quincy  
 NORTH Engineering, Maxar 10/21/2019

Robinson Creek Bridge Replacement Project  
 Impacts to Waters of the U.S.  
 Figure 6